



All levels and dimensions must be checked on site by the contractor prior to commencement of works. Any variations must be immediately reported to GreenSkyArchitecture.

All information contained within this drawing and any attached details or specifications are copyright of GreenSkyConsult Ltd trading as GreenSkyArchitecture. Copying of this document in full or in part is strictly forbidden without the expressed written consent of GreenSkyConsult Ltd.

ONLY TO BE USED FOR CONSTRUCTION WHERE THE SCHEME IS BEING UNDERTAKEN USING LOCAL AUTHORITY BUILDING CONTROL SERVICES.

© GreenSkyConsult Ltd.

Notes

Total Floor Area of Existing Buildings = 70.4m²
 Total Volume of Existing Buildings = 177.57m³
 Max height of buildings = 3.4m

Revision	Date	Note

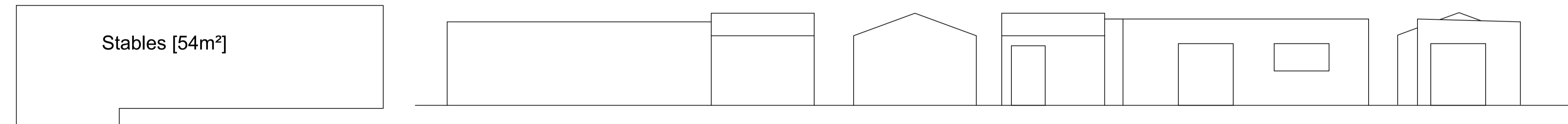

Stables [54m²]

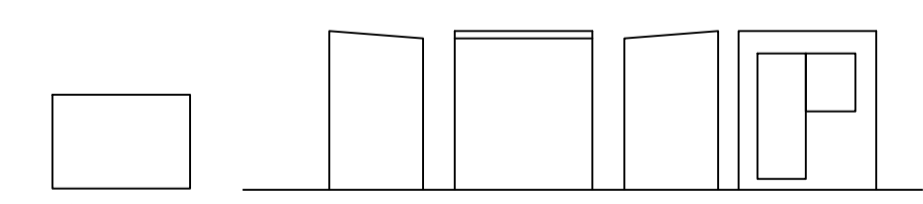

OB1 [2.3m²]

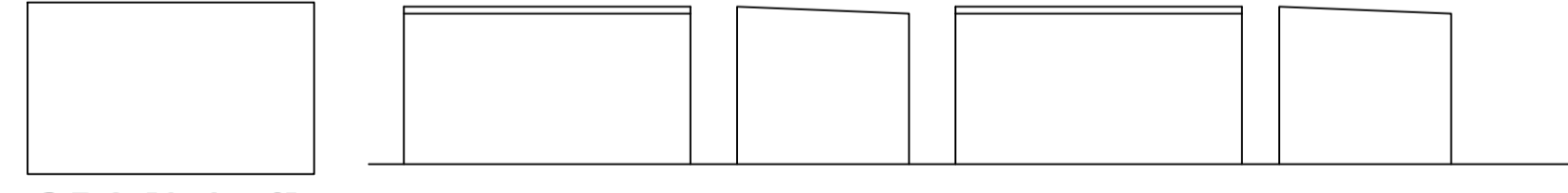

OB2 [9.6m²]

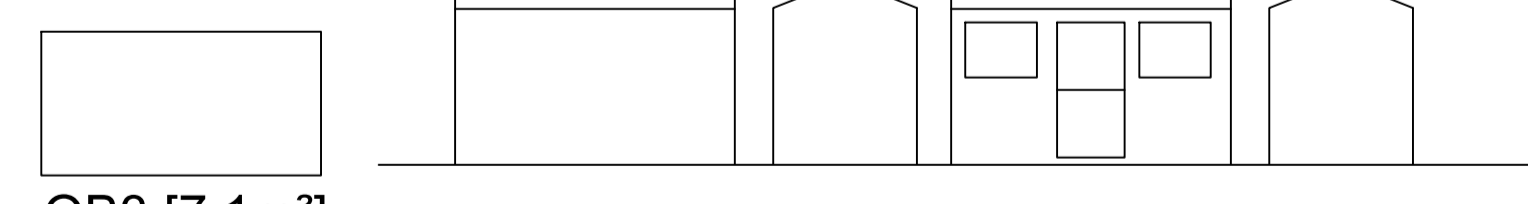

OB3 [7.1m²]

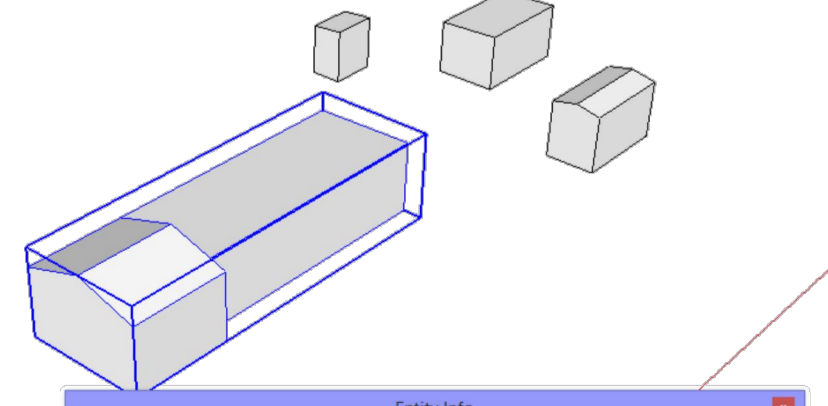

Entity Info

Solid Component (1 in model)

Layer: Layer0

Name: Stables

Definition: Stables

Type: Type -> rundeffect0

Volume: [13068723799 mm³]

Hidden Cast Shadows Receive Shadows

Locked

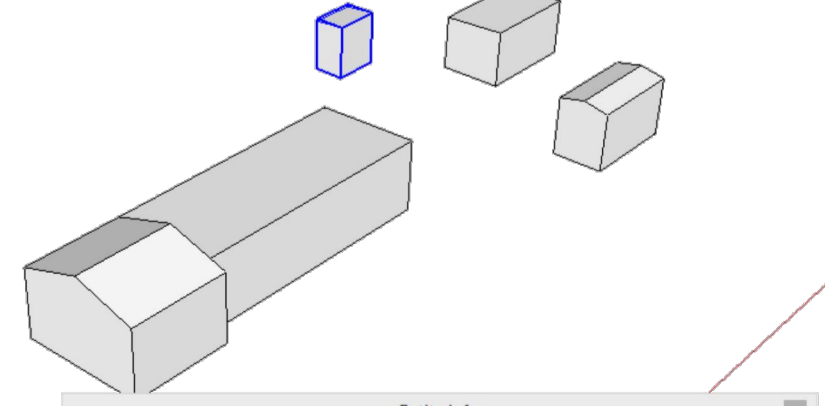

Entity Info

Solid Component (1 in model)

Layer: Layer0

Name: outBuilding 1

Definition: outBuilding 1

Type: Type -> rundeffect0

Volume: [462544000 mm³]

Hidden Cast Shadows Receive Shadows

Locked

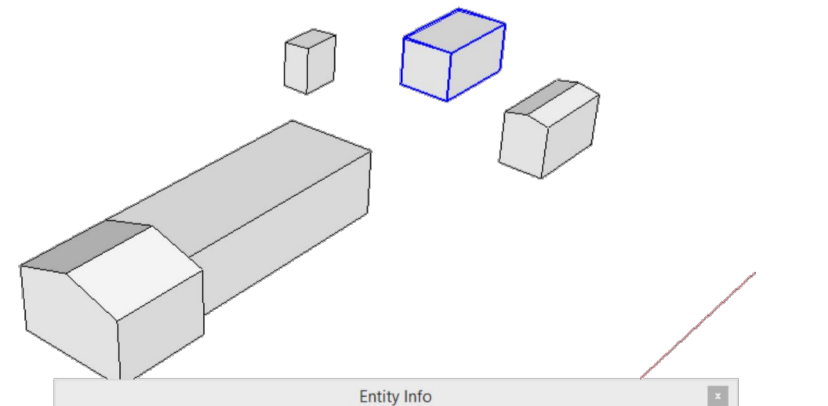

Entity Info

Solid Component (1 in model)

Layer: Layer0

Name: outBuilding 2

Definition: outBuilding 2

Type: Type -> rundeffect0

Volume: [256000000 mm³]

Hidden Cast Shadows Receive Shadows

Locked

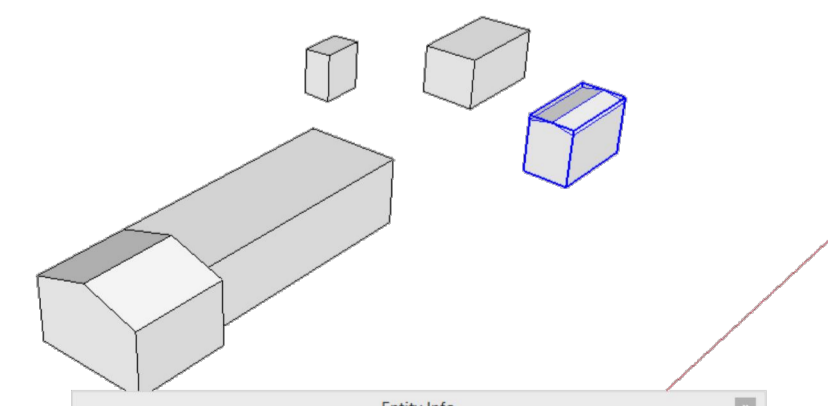

Entity Info

Solid Component (1 in model)

Layer: Layer0

Name: outBuilding 3

Definition: outBuilding 3

Type: Type -> rundeffect0

Volume: [1516900000 mm³]

Hidden Cast Shadows Receive Shadows

Locked

GREENSKY ARCHITECTURE

Architecture / Interior Design / Planning / Code for Sustainable Homes / BREEM / Sustainability / Energy Assessors
 T: +44(0)7815 606738 W: greenskyarchitecture.com E: mark@greenskyarchitecture.com
 Green Sky Architecture is a trading name of Green Sky Consult Ltd. Company Registered in Cardiff No 7350336

Client
 Mr & Mrs I Ward

Project Title
 Whitehall Cottage, Luzley Road, Ashton Under Lyne. OL6 9AJ

Drawing Title
 Existing Site Plan & Buildings

Drawn MS	Checked	Date 16.07.2021
Drawing Number 1433.100	Scale 1:50 @ A1 1:100 @ A3	Revision

Drawing Status

Information	Draft	Approval	Tender	Construction	As Built
<input type="checkbox"/>	<input type="checkbox"/>	<input checked="" type="checkbox"/>	<input type="checkbox"/>	<input type="checkbox"/>	<input type="checkbox"/>